

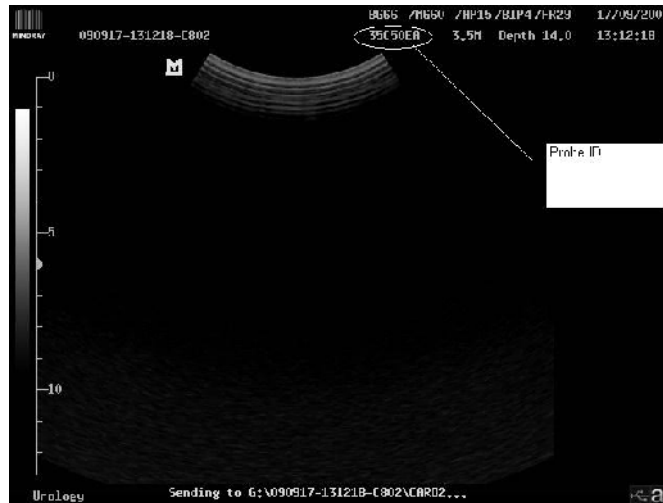

Mindray DP-6900 Bladder Volume Measurement Instruction

1. Turn on Ultrasound Scanner, green power switch on rear panel.
2. Select 35C50EA abdominal probe, if necessary (35C50EA is displayed at top of screen). If 35C50EA is not selected, press "probe" button in the middle of the top row of keyboard.



3. Press the Dual button once.
4. Scan patients bladder transversely (parallel to the floor).
5. Visualise the largest cross section of bladder (adjust gain if required).
6. Press Freeze Button in the bottom right side of keyboard.
7. Press Dual Button once again & then press freeze button to unfreeze probe.
8. Scan patient in the longitudinal mode (head to toe) and visualise the largest cross section of bladder, Again press "freeze" Button.
9. Press Measure button (left of trackball), select Pre or post BL Volume and press the "set" key (on left side of trackball).
10. Move trackball pointer to left side of left image and press "set". Do the following 3 measurements as shown on the below image. Press "set" after each measurement. Press set at the end and Pre or Post micturation bladder volume will be displayed.

